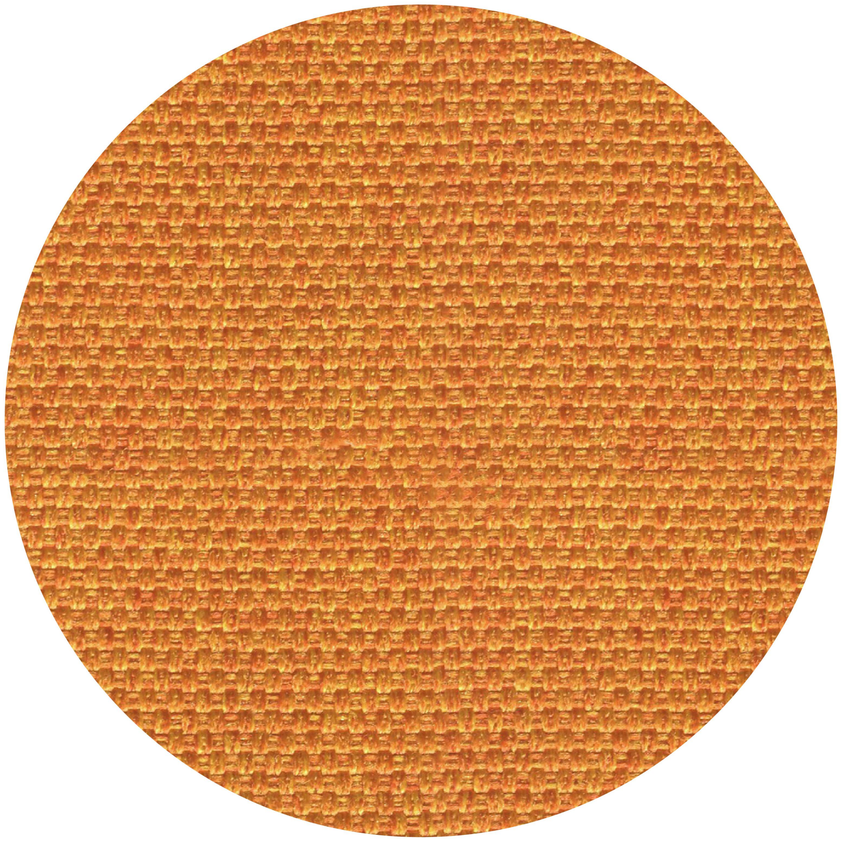

HY-161

华宇兄弟®
— HOAU BROTHER —

技术检测 (Tec.)	检测标准 (TS.)	项目 (Unit.)	测试结果 (Test Result)	
耐水色牢度 (CFTW.)	AATCC107:2002 GB/T5713-1997	污染-Srain 褪色-Fading 污染-Srain 褪色-Fading	Grade 等级	3-3.5 3-3.5
耐汗色牢度 (CFTP.)	AATCC15:2002 GB/T3922-1997	污染-Srain 褪色-Fading 污染-Srain 褪色-Fading	Grade 等级	3-3.5 3-3.5
耐洗色牢度 (CFTW.)	ISO 105-C03:1989 GB/T3921.3-1997	污染-Srain 褪色-Fading 污染-Srain 褪色-Fading	Grade 等级	3-3.5 3-3.5
干湿摩擦色牢度 (CFTR.)	AATCC8:2002 GB/T3920-1997	干-Dry 湿-Wet 干-Dry 湿-Wet	Grade 等级	3.5-4 3.5-4
抗摩擦坚牢度 (Ab.Re)	ASTM D4966-98 Martindale 12Kpa		rubs	50000转

备注:我司面料未含阻燃,阻燃需外加工.

Company Information

Contact

(Phone)		0757-23870666 23636258
(Fax)		0757-23875234 23873536
(E-mail)		xiaowensu@hoaubrother.com
(Web)		www.hoaubrother.com
(Add)	顺德 • 龙江	精美路18号世博汇A座3-4楼(华宇总部) 亚洲国际A区一排29-32号 (华宇旗舰店)

— HOAU BROTHER —

扫描二维码,关注华宇兄弟

•产品数据为真实检测数据•

适用范围:办公椅座、休闲、沙发、屏风

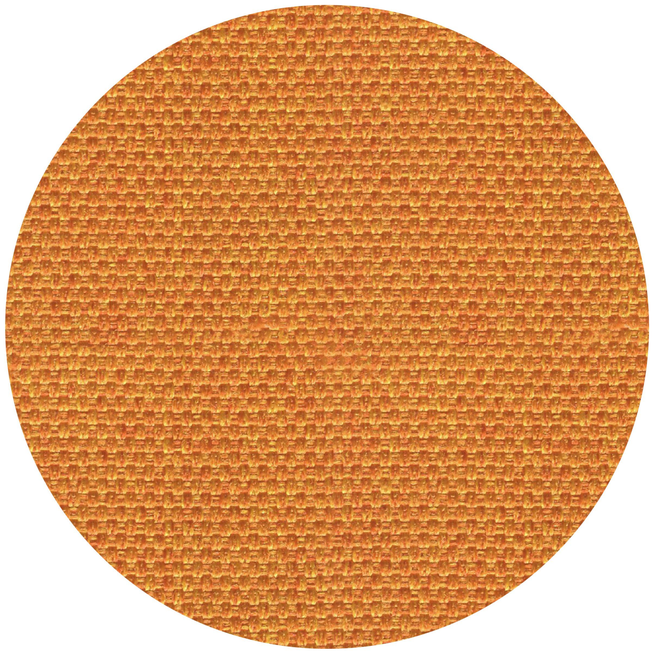

HY-161

colour 23

材质:50%阳离子
+50%涤纶±5g

克重:380g/m²

幅宽:145cm

耐磨:50000转

色牢:4级

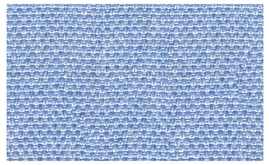
HY-178

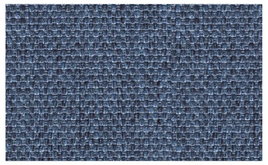
HY-169

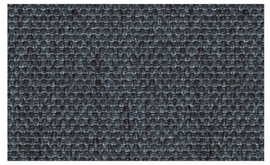
HY-167

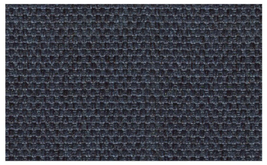
HY-171

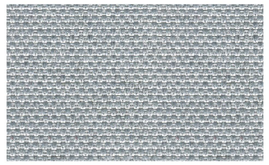
HY-181

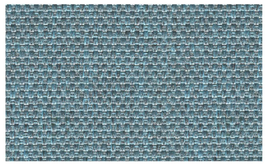
HY-172

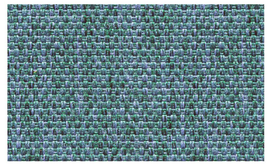
HY-166

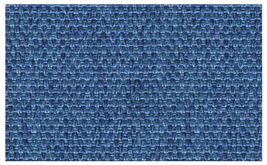
HY-163

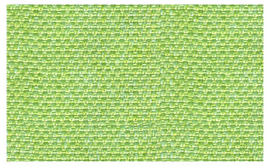
HY-182

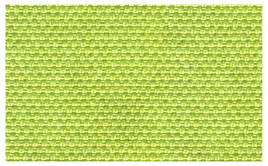
HY-164

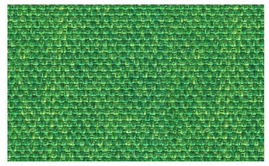
HY-165

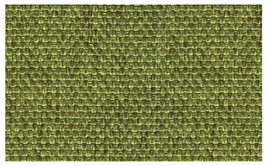
HY-160

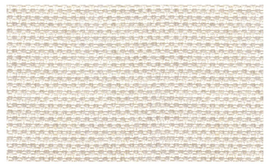
HY-173

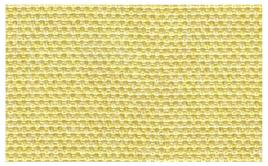
HY-179

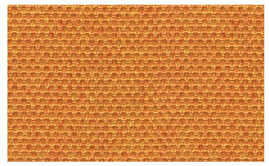
HY-161

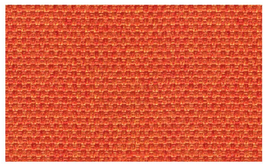
HY-162

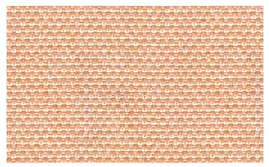
HY-176

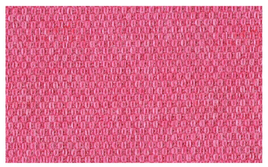
HY-177

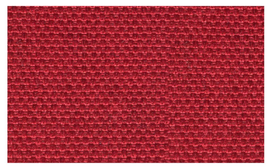
HY-180

HY-168

HY-174

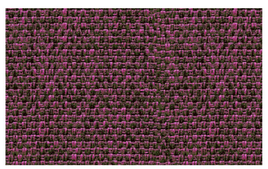
HY-170

HY-175

诚信 • 专业 • 服务

● 由于拍照光线影响及显示设备的差异,导致图片与实物存在色差,请以实物为准。